Proceedings of CONF-FMCE 2025 Symposium: Semantic Communication for Media Compression and Transmission
DOI: 10.54254/2755-2721/2025.GL28811

Beyond Efficiency: Rethinking Airfoil Design for Sustainable Aviation

Haoran Xu

Catholic Memorial School, 235 Baker Street,West Roxbury, USA
HaoranXu26@catholicmemorial.org

Abstract. This paper explores the potentials of innovative airfoil configurations in addressing global environmental challenges. Although conventional airfoil designs have already achieved high aerodynamic efficiency in standard operations, unresolved issues such as drag at transonic speeds and instability under extreme weather conditions still exist. Through simulated case studies and literature reviews, this article evaluates how optimized airfoil could reduce fuel consumption, cut carbon emissions, and improve aircraft stability across diverse conditions. Specifically, this paper looks into optimization methods like Computational Fluid Dynamics inside design loops that balance many factors, and newer ideas such as combining reinforcement learning in wing design. These approaches show different ways to improve aircrafts' performance while keeping the focus on environmental goals. The outcome of this paper demonstrates the technologies that play a critical role in airfoil's further advancement. Additionally, this paper emphasizes the necessity of integrating environmental considerations with engineering advancements, hence suggesting directions for future sustainable air travel.

Keywords: Airfoil optimization, sustainable aviation, computational fluid dynamics (CFD), reinforcement learning (RL)

1. Introduction

Air travel has realized human's 'flying' dream and connects economies across continents, but it also exhibits strong climate impacts. Research shows that the aviation industry contributes roughly 2–3% of global carbon dioxide emissions, this number, as shown in Fig.1, has been growing for the past decades and will keep its trend if effective practices do not apply in time [1]. Therefore, it leads to a critical question: can we redesign the aviation wings to not only enhance performance but also lower fuel usage and emissions? In fact, we have seen many engineering progress made in the past: classical research on wingtip devices and non-planar lift systems demonstrates significant reductions in induced drag in both wind tunnel and analytical studies, and these gains translate into improved lift-to-drag ratios when structural trade-offs are effectively managed [2,3]. However, limitations remain. During transonic cruise, shock waves and flow separation increase drag and can cause buffet; maintaining stability at high angles of air attack or in adverse weather conditions becomes more challenging—issues critical to both efficiency and safety [4,5].

DOI: 10.54254/2755-2721/2025.GL28811

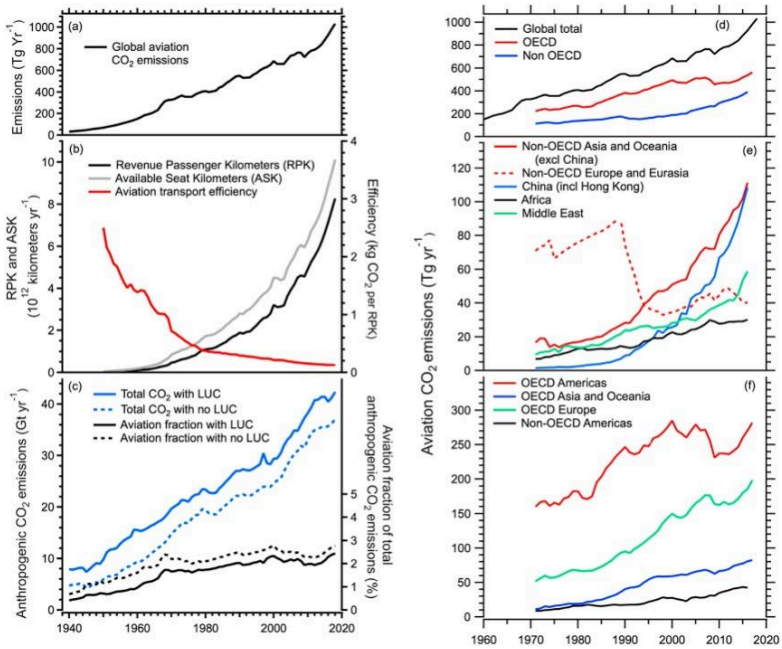

Figure 1. Data related to the growth of aviation traffic and CO2 emissions from 1940 to 2018.

New methodologies introduce more promising solutions for addressing these problems. The use of high-fidelity Computational Fluid Dynamics (CFD) within Multidisciplinary Design Optimization (MDO) loops enables designers to balance aerodynamics with structural weight and other constraints, moving beyond an isolated pursuit of lift-to-drag ratios [6,7]. Recent research also shows that machine learning tools, including deep reinforcement learning, can explore shapes beyond traditional parameterizations and improve aerodynamic metrics; related reinforcement learning work in active flow control also reduces flow separation [8,9]. At the same time, morphing and bioengineering concepts offer additional drag reduction and adaptability for various flight conditions [10]. In all, this paper follows the following logic. First, it reviews CFD-MDO practices that link geometric changes to system-level benefits. Second, it examines AI-driven and bio-inspired strategies that expand the design space. Third, it discusses how these concepts perform under real operational conditions, such as transonic buffet and stability margins. The fundamental argument of this paper is clear: rethinking airfoil design is not merely about achieving better numerical results in a solver; it is a path toward cleaner and more reliable flight.

2. CFD–MDO practices

In the aviation industry, the lift-to-drag (LTD) ratio is a critical parameter that measures the lift an airplane experience compares to the drag (Fig.2), which could indicate the aerodynamic efficiency. It is straightforward to only focus on LTD. Real aircraft, however, require more. In real operation, they need to carry payload, remain lightweight, and be practical to manufacture. Therefore, many teams pair CFD with MDO to balance drag, structural requirements, and weight within a single loop [6]. In these workflows, designers adjust diverse shape control parameters, such as thickness, camber and twist, to run CFD and engineering analysis. This allows the designer to find the shape that satisfies most constraints and avoid stress failure rather than exploiting a single metric [6]. When using laminar flow tools, a similar loop could include boundary layer suction (Hybrid Laminar Flow Control, HLFC) and transition criteria, which enables the concurrent treatment of

DOI: 10.54254/2755-2721/2025.GL28811

friction drag and shock wave losses, rather than in separate studies [7]. This design method connects computer simulations' results directly to aircraft physical outcomes, such as lower fuel use and longer range, instead of only giving a nicer graph of lift and drag.

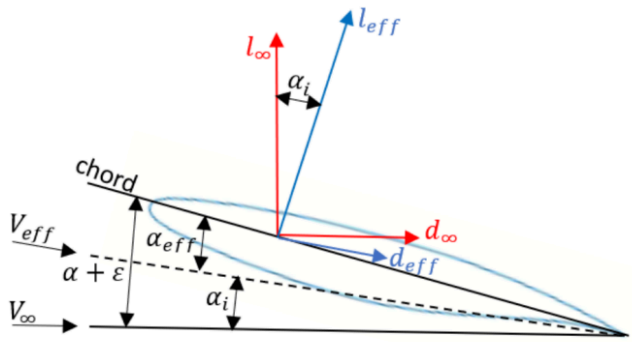

Figure 2. Wing Section Angle and Forces.

On the other hand, transonic cruise is particularly challenging. Shock waves can cause flow separation and buffet; drag increases and margins shrink. In this case, multi-fidelity setups help by running the search rapidly on simpler models first, and then using the more detailed models only for the final designs. This maintains accuracy at where matters most while reducing costs [4]. In practice, this "optimization in context" philosophy is simple: model the wing as it actually flies, and then ensure the design remains outperforming in all flight conditions, not just at a single design point [7,4]. This approach also aligns with the long history of induced drag reduction. Wingtip devices proved effective in wind tunnels when structural penalties were managed, and modern MDO extends this logic to full airframe trade-offs using superior tools and data [2,3,6]. The conclusion is evident: CFD-MDO links geometric modifications to system-level benefits, which is precisely what sustainable aviation requires.

3. RL strategies

Reinforcement Learning (RL) treats design as a learning process. Change the shape slightly, check the result, then update the next action. A study framed airfoil design as a Markov Decision Process and trained an agent to modify thickness and camber; it improved the lift-to-drag ratio and rediscovered patterns from well-known airfoils, suggesting it learned useful aerodynamic rules rather than just tracking a specific target [8]. Later studies employs deep reinforcement learning with surrogate models to explore a wider range of designs, without very high computing costs, which still show aerodynamic improvements in airfoil tests [8]. These approaches are particularly valuable when marginal drag reductions accumulate over thousands of hours of service. RL is able to go beyond the usual ways of defining shapes and avoid getting stuck in narrow solutions that limit traditional methods. This makes it useful for finding innovative airfoil shapes that conventional design rules might ignore (Fig.3, Fig.4) [8].

DOI: 10.54254/2755-2721/2025.GL28811

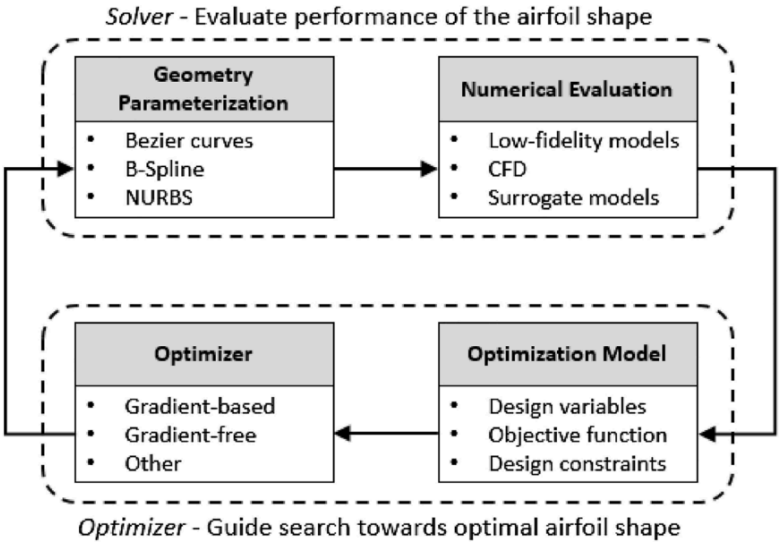

Figure 3. Current Airfoil Shape Optimization Workflow.

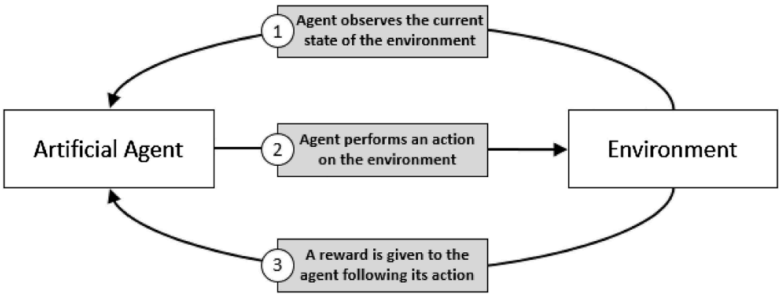

Figure 4. Reinforcement Learning Optimization Framework.

Active flow control also plays an important role in RL strategies. Instead of altering the external shape only once, the goal is to control the flow in real-time. A recent AIAA paper demonstrated a reinforcement learning controller that uses surface blowing or suction to suppress laminar separation on an airfoil; the method reduced separation and improved efficiency in the test setup, pointing towards a path where controllers can learn strategies that classical open-loop schedules might miss [9]. In addition, hardware can also be adaptive. Morphing wings adjust camber or twist in flight, keeping the wing closer to its optimal point during climb, cruise, or turns. A recent survey reviews the mechanisms, control strategies, and performance benefits across various operating conditions, reporting lower off-design penalties compared to fixed shapes [10]. Simply put: if RL learns how the shape or flow should change, and morphing provides the means to execute that change, you create a feedback loop that maintains efficiency over a greater portion of the mission.

4. Operating conditions and robustness

A design only matters if it performs effectively in the air. Transonic buffet serves as a key test case. Experiments show that porous trailing edges can reduce the unsteady shock motion that causes buffet. This not only widens the safe cruise range and lowers pressure fluctuations, but also offers an advantage that it is a small change instead of a complete wing redesign [5]. This is a practical victory: a relatively modest add-on that delivers both improved efficiency—more time spent near optimal cruise conditions—and enhanced stability in actual operating conditions [5]. When such

DOI: 10.54254/2755-2721/2025.GL28811

retrofits are combined with the CFD-MDO and RL ideas mentioned above, the result is a toolkit that improves the shape, the flow, and the operational envelope, rather than betting everything on a single change.Search efficiency also improves by reducing the number of control parameters before optimization. Teams often start with many geometric parameters, but only a few directions significantly influence drag or lift. Methods that focus the search on these critical directions make CFD-MDO or RL more efficient without significant loss of accuracy, which is particularly helpful for small teams with limited computational resources [7,4]. The workflow then becomes: identify the important influential parameters (directions), run the optimization on this reduced set, and verify the final candidates with higher-fidelity checks [7,4]. This is how solver gains are transformed into real flight performance gains. It is also how small teams can rapidly prototype ideas and retain those that prove effective.

5. Conclusion

The message is straightforward. Examine the entire system, employ new search tools where beneficial, and ensure improvements hold up under real flight conditions. CFD combined with MDO ensures design reliability by balancing aerodynamics with structural and practical constraints [6,7,4]. RL and morphing open pathways to shapes that can adapt and maintain efficiency across a wider range of conditions [8,9,10]. Practical additions like porous trailing edges help the aircraft operate closer to its optimum point, not just in simulation but in actual service [5]. If the goal is to reduce fuel use and emissions, these steps all point in the same direction: wings and airfoils that are better not only on paper but also in the sky.

References

[1] D. S. Lee, “The Contribution of Global Aviation to Anthropogenic Climate Forcing for 2000 to 2018, ” Atmospheric Environment, vol. 244, p. 117834, Sep. 2020, doi: https: //doi.org/10.1016/j.atmosenv.2020.117834.

[2] R. Wbitcomb, “NASA Technical Note - A Design Approach and Selected Wind-tunnel Results at High Subsonic Speeds for Wing-tip Mounted Winglets, ” Jul. 1976. Available: https: //ntrs.nasa.gov/api/citations/19760019075/downloads/19760019075.pdf

[3] Ilan Kroo, “DRAG DUE TO LIFT: Concepts for Prediction and Reduction, ” Annual Review of Fluid Mechanics, vol. 33, no. 1, pp. 587–617, Jan. 2001, doi: https: //doi.org/10.1146/annurev.fluid.33.1.587.

[4] A. Sudhi, R. Radespiel, and C. Badrya, “Design Exploration of Transonic Airfoils for Natural and Hybrid Laminar Flow Control Applications, ” AIAA | Journal of Aircraft, vol. 60, no. 3, Mar. 2023, doi: https: //doi.org/10.2514/ja.2023.60.issue-3; article: article: 10.2514/1.C036968; website: website: aiaa-site; wgroup: string: AIAA.

[5] E. Lagemann, S. L. Brunton, Wolfgang Schröder, and C. Lagemann, “Towards Extending the Aircraft Flight Envelope by Mitigating Transonic Airfoil Buffet, ” Nature Communications, vol. 15, no. 1, Jun. 2024, doi: https: //doi.org/10.1038/s41467-024-49361-3.

[6] A. Benaouali and S. Kachel, “Multidisciplinary Design Optimization of Aircraft Wing Using Commercial Software Integration, ” Aerospace Science and Technology, vol. 92, pp. 766–776, Sep. 2019, doi: https: //doi.org/10.1016/j.ast.2019.06.040.

[7] V. Mosca, A. Sudhi, C. Badrya, and A. Elham, “Multidisciplinary Design Optimization of Transonic Wings with Boundary Layer Suction, ” AIAA, Oct. 2023. Available: https: //eprints.soton.ac.uk/485647/1/2023_MDO_with_BLS.pdf

[8] T. P. Dussauge, W. J. Sung, O. J. Pinon Fischer, and D. N. Mavris, “A Reinforcement Learning Approach to Airfoil Shape Optimization, ” Scientific Reports, vol. 13, no. 1, p. 9753, Jun. 2023, doi: https: //doi.org/10.1038/s41598-023-36560-z.

[9] L. Corona, A. Gross, and Q. Liu, “Active Airfoil Flow Control Based on Reinforcement Learning, ” AIAA Aviation Forum and ASCEND 2024, Jul. 2024, doi: https: //doi.org/10.2514/6.2024-4529.

[10] L. Chu, Q. Li, F. Gu, X. Du, Y. He, and Y. Deng, “Design, modeling, and Control of Morphing aircraft: a Review, ” Chinese Journal of Aeronautics, vol. 35, no. 5, Oct. 2021, doi: https: //doi.org/10.1016/j.cja.2021.09.013.